

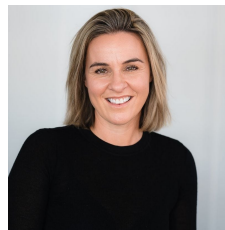

5 Judd Road Yarrowonga VIC

Imagine claiming your slice of paradise, an incredible 901m squared vacant parcel in a serene cul-de-sac, north-facing with your own private jetty stretching into the shimmering Lake Mulwala. This isn't just land-its a forever canvas for your dream waterfront escape, where every morning you will enjoy the sunrises over the lake. Picture lazy mornings sipping coffee with endless water views, family gatherings on a custom deck, or simply breathing in that soul-soothing serenity that only lakeside living delivers. Build a legacy of joy amid Yarrowonga's natural beauty. Opportunities like this rare north-facing gem are magical. Let Lake Mulwala become your forever.

Type : Land
Price : \$1,820,000
Land Size : 901 sqm
View : <https://www.kennedyrealestate.com.au/8600457>



Danielle Kennedy
03 5744 1331



Caitlyn Whitelock
03 57 441 331